DON'T SELL Your House for $4,000
When $10 Worth of Advertising
Will Get You a Customer for $4,500
$10 INVESTED IN THE
AMERICAN REAL ESTATE COLUMN
Other Monthly Advertising More Than $500

BOSTON AMERICAN
TWENTIETH CENTURY NEWSPAPER
TRADES UNION LABEL COUNCIL BOSTON MASS 96
Snow To-night; Friday Fair.

SPORTING Edition

VOL. 1—No. 205. 10 PAGES. Registered to BOSTOI THURSDAY, JANUARY 23, 1908. 10 PAGES PRICE ONE CENT

## "BEHIND THE SCENES"

This picture illustrates the life that Evelyn Thaw led. Harry Thaw took her from it. The photograph was taken in a room of the Knickerbocker Theatre, while Evelyn Nesbit was a member of the "Wild Rose" company. It shows an after-theatre supper party.

# "PROVIDENCE CAUSED ME TO SHOOT"

## =Harry Thaw

### Physician Tells of Conversations with Slayer After the Tragedy, Tending to Show His Unbalanced Mental Condition—Said He Had Appeale i to Jerome.

**NEW YORK, Jan. 23.—"Well, you see, Providence took the matter entirely out of my hands."**

**That was how Harry K. Thaw explained the shooting of Stanford White on the roof garden, shortly after the tragedy. He made this statement to Dr. Charles G. Wagner, one of the experts who examined Thaw in the Tombs. It came as a reply to Dr. Wagner's question:**

"Wasn't that a harsh way of removing a man?"

**Before that Thaw had told Dr. Wagner, the expert testified, that he had no intention of attacking Stanford White, but that all he wanted was to get evidence to send him to jail.**

FEARED DEATH BY ASSASSINS.

Thaw told Dr Wagner that he believed that White had lured men to trail him and assassinate him.

While Dr Wagner was on the stand two of the jurors went to sleep for a time. It was decided that but two attendants would be called on each side.

Thaw, witness declared, said that he couldn't understand how a girl could have anything to do with White. He would probably have said looked like an ani-

Appeal to Jerome Vain

Thaw, the physician said, had made had appealed to District Attorney Jerome for help in connection with White, but for thought he was just going to the meddlers and refused to listen to the He declared the suits or White against

above Evelyn Thaw in a state of extreme nervousness and she would shake and shriek up. So he (Thaw) feared for her health and reason.

Dr. Charles I. Bailey of Albany was the first witness called when the trial was resumed today. He told about seeing Harry Thaw on a railway train in April, 1906, three months before the roof tragedy, and he declared Thaw acted "crazy." Then Capt. Cuppelling, Thaw's valet, testified. The doctor treated him. Dr. Wagner, one of the alienists, followed Dr. Bailey.

Jerome expects to impeach Evelyn Thaw's testimony by the Hummel, now in the Blackwell Island penitentiary, and four or three of the men about town who were intimate with Mrs. Thaw before witnesses are to be Jerome declines to intimate.

EXPERT TESTIMONY CUT DOWN

There is not to be the wealth of expert testimony developed at the last trial. The defence plans include the examination only of Dr. Britton D. Evans, Charles G. Wagner and possibly one other, although there have been half a dozen subpoenas issued for the trial. Attorney Jerome himself says he thinks two experts will suffice for each side.

## FEARED KNIFE OF SURGEON, TAKES LIFE

By shooting himself through the head with a thirty-two calibre revolver James Warren Sergeant, a Boston real estate man and a prominent Mason and Odd Fellow, ended his life at his summer home at Kingston last night. His body was found this morning by one of his neighbors, Henry W. Everson.

Mr Sergeant, who lived in the Winter season in Somerville, owns here early interests, and was waiting service to the Mayflower. His wife and his brother-in-law, Martin L. Rugg, of Boston, and Dr. Weeks Bluntell of Kingston, he went into the house and sent a bullet into his head.

Despondency over an operation that his physician had advised him to undergo is supposed to have been responsible for his act.

He was forty-three years old and a native of Halifax, N. S.

## $6,900 NOW FOR STEELE VICTIMS

Secretary Harry Lunderdale, in charge of the fund being raised for the families of Deputy Driscoll and the late Edward Odion, to-day announced the following subscriptions to date:

| | |
|---|---|
| Previously acknowledged | $6,813.15 |
| January 22: | |
| S. W. and L. W. Union, No. 80, of West Medway | 2.00 |
| T. D. and P. B. and S. W. Union, of Whitman | 5.00 |
| Plasterers' Union, No. 10, of Boston | 25.00 |
| January 23: | |
| Machinists' Union, No. 345, of Hyde Park | 10.00 |
| N. E. Branch of Bartenders' League | 30.00 |
| Charles Vidal | 5.00 |
| Egg Inspectors' Union, of New York | 2.00 |
| Brewery Workmen's Union, No. 99, of Springfield | 5.00 |
| Trades and Labor Council of Kokomo, Ind. | 1.00 |
| Stablemen's Union of Brockton | 5.00 |
| Carpenters' Union, No. 370, of Lenox | 2.00 |
| Barbers' Union, No. 210, of Portland, Me. | 2.00 |
| Total to date | $6,902.75 |

## TWO ARRESTS IN THEFT OF $4,500 FROM THE 'L'

### POLICE LOOKING FOR TWO OTHERS IN DARING HOLD-UP—MONEY LOST IN STOCKS

Although the police have arrested Frank Harrington of No. 25 Claremont Park and James Kenny of Columbia avenue on suspicion of having last July stolen a box containing $4,500 from an Elevated railway paymaster, they admit that they will not entirely clear up the case until they arrest two more men.

They have located one of these men and within the next forty-eight hours he will probably be in custody.

Harrington and Kenny are in the tombs where they will be kept until other arrests are made.

It is now believed that the men drove to Milk street on the morning of the robbery, and while one of them engaged Edward H. Fenno, the paymaster, in conversation, the others took the box and drove away. From one of the people living in the vicinity, the police learn that by first dividing part of the spoils, Billy Lewis handed dollars each, and the latter then paid over the balance in a coal office a house in the south end.

The police will charge the small white man who frequently calls upon Kenny's headquarters to make an equal division, and the pal from all until they can find them. It is believed that the money had no stolen from the coal cellar. This encouraged the others and one of them told a friend about the case, and this friend tipped off the police.

Latest developments are believed to show that the men who had the cash charges speculated with it and lost heavily in the stock market, and when he found that the money was gone he gave us his excuse the story that it had been stolen.

## 5 BURIED IN HOTEL CRASH

BROOKLYN, N. Y., Jan. 23.—Five men were buried to-day by the collapse of the Albemarle Hotel, opposite Dreamland Park at Coney Island. It is not known if any of the men are alive, but rescuers are exerting every effort to get to them.

## MICHIGAN IN BLIZZARD'S GRIP

HOUGHTON, Mich., Jan. 23.—The first severe blizzard of the season opened yesterday afternoon after fine and rather all Winter.

Fr. John's Medicine for Colds
Has had fifty years of success.—Advt.

## 2 CHILDREN DIE IN FIRE MOTHER BADLY BURNED

### FOUR OTHERS HAVE NARROW ESCAPE IN A BLAZE THAT RAZES MEDFIELD HOUSE.

Special to the Boston American.

MEDFIELD, Jan. 23.—Two children of [illegible] Hatch, their mother and [illegible] perished, and four [illegible] narrowly escaped perishing in the flames which destroyed the home of [illegible] Hatch in this town early to-day.

[illegible] Laura and Clyde White [illegible] of age, respectively, [illegible] escaped with serious [illegible] it tells about fairy [illegible] [illegible] is a mystery. [illegible] a $1,000 two-story [illegible] Bernard Borden [illegible] and about $5,000 worth [illegible]

[illegible] rooked enough to per[illegible] Borden hustled in to [illegible] the charred remains [illegible]

[illegible] father led the sad [illegible] mother was [illegible] was F. Clough at Mr [illegible] the day and her [illegible] he gives reason [illegible] firemen at the State [illegible] the night. He left [illegible] last night, and [illegible] ated.

Kitchen a Mass of Flame.

At about 1 [illegible] Mrs. White awoke [illegible] Hatch [illegible] [illegible] [illegible]

# "PROVIDENCE TOOK THE MATTER OUT OF MY HANDS"---THAW TO DR. WAGNER

## FAMOUS ALIENIST DECLARES SLAYER TOLD HIM HE DIDN'T WANT TO KILL WHITE.

Continued from First Page.

that Thaw took him up because the word ing was "As not Providence." It was not for the purpose of keeping this from the jury that Jerome objected.

**Fights to Bar Thaw's Remark.**

The expert succeeded in saying that "Thaw talked in a rambling manner and that he picked up the word 'Providence' when he remembered it was being interrupted by Jerome.

"Any conversation you had with the prisoner at the time of the killing of White?" inquired Jerome.

"By this ruling Thaw's declaration may be read both with and without the word 'as' before the night of the homicide.

Q. Doctor, you were telling about your first interview with the defendant. Will you now proceed?

Jerome objected to evidence on the ground that the mental condition of the defendant on August 25, 1906, had no bearing on the mental condition on the date of the homicide. The objection was overruled.

A. He had no more conversation than to see him.

Q. Did you make any examination of their examination. He said the physicians were Dr. Gartley, Dr. Peterson, Dr. Hamilton and Dr. Macdonald. Dr. Macdonald and Gartley had also sent their notes. Looked him only subjected to the examination. He stated that these physicians and the prosecuting attorneys, Delmas, Weeks and Garfield, were with the District Attorney and counsel of the background.

**Feared Plot to Send Him to Asylum.**

He referred to Stanford White as the beast, blackguard and man.

He feared that the plot was to send him to an insane asylum. He told the alienist what he called a conspiracy that had its inception at the Matteawan asylum. He said that Mrs. Evelyn Nesbit Thaw, Young girls and that White was the instigator. He said he talked to Attorney Delmas, Jerome and Garfield. White was to be called to court. He said that he had told Attorney Delmas, Jerome and Garfield nothing, as Comstock was expected to get.

He also said that when he went to Comstock's office he was told by Comstock that the Comstock people would look after their own business. He said that he had employed Pinkerton detectives to get evidence against Stanford White, and that he was anxious to get White into the penitentiary. He added that White had employed a gang of thugs to follow and attack him, and especially those he feared that they would inject him to death by poison.

He said he thought that he had been advised by Roger O'Mara to carry a pistol. He said that he had no insane aberrations with other persons. He said he did not think they belonged to the Monk Eastman gang, as he had no dealings with them. He added that if he was attacked by any members of the Monk Eastman gang, he would use his pistol.

He failed in a rambling way and took much longer to relate it than it does here in court. He said that any number of serious angles he found was believed that his mind was disordered. But he felt that he would not shoot any one who resembled Jerome. He said in a very excited way and said that he knew he was not crazy.

**Providence Directed Him.**

I asked him if he had any reasons in entering Stanford White. He said he supposed that what he would call Providence directed him.

**LA GRIPPE IS EPIDEMIC CATARRH.**

La Grippe spares no class or nationality. The children and the parents, the aristocrat and the pauper, the masses and the classes are alike subject to La Grippe. None are exempt—all are liable. Men, women and children, whole towns and cities are caught in the baneful grip of this terrible malady.

La Grippe is nothing more or less than epidemic catarrh and Peruna cures catarrh in every phase and stage of the disease. Therefore, Peruna is the most effectual remedy for La Grippe that can be found.

The Peruna Drug Mfg. Co. have on file hundreds of testimonials which speak for the effectiveness of Peruna in cases of Grippe and its after effects.

He had been sent for all he might have considered asked him whether it was a harsh way of removing a man. I did not answer. I acted only if he confined he was in a very dangerous position and so said. Well, I can see from those look the matter entirely out of my hands.

His manner was exasperating.

The next interview you had with the defendant was in September, 1906? A. Yes. I had about seven interviews in all. He was with him. After his arrest Mr. Hartridge called me up and Hartridge said, Where are those papers?' Hartridge said to have me send them. Harts gave me back to Jerome. Thaw was not satisfied. That won't do. I must have my papers.

**Refused to See Doctors.**

On the next visit I asked Mr. Thaw to arrange for a visit when Dr. Evans and myself could conduct a thorough physical examination. We had been in relation to such a basis for an opinion. The date was fixed for Monday. Hartridge said, Where are those papers?' Hartridge said to have me send them. Harts gave me back to Jerome. Thaw was not satisfied. That won't do. I must have my papers.

Q. Did you see Dr. Evans and him? A. Yes, on September 27. A. Yes. I asked Thaw a number of questions which he refused to answer. He had been in the habit of answering these questions that were not answers to any questions. He would talk about his mother, himself, his father, and so on. I asked him if he had been in the habit of using morphine and cocaine, but he was not very clear on the subject of using. He said he had sold, he went to a kindergarten and then to a grammar school.

Q. Did you recall the next visit? A. Yes, sir, he gave that. He said he had been sent to Europe, thinking he would be a good boy. He said that he was a very young man. He was a complaint man in the ordinary sense of the word. He was not a heavy drunk, alone and never kept whatever he took. When he drank, he declared, he was while with others. He said that his father died of morphine poisoning at the age of seventy-eight, that he was one of the children, and that there years before he had been greatly depressed, but specific find reason for the attacking of a young girl by Stanford White. He said that he was not depressed then. He was very restless and nervous. There was the same staring expression and he insisted on directing the conversation. He would jump from one thing to another. He would jump from one thing to another.

Q. How many visits was September 27? A. Yes, sir.

Q. What took place then, and what did the defendant say? A. That examination consisted largely of tests and was directed to an examination of the physical person. The room was unusually filled with people at the time. Jerome was present in the room when

# MORRISON I. SWIFT AND HIS "ARMY OF UNEMPLOYED."

From a photograph taken in Brookline. The man in the golf cap is Swift.

# SWIFT A SYMPTOM, DECLARES DR. MANN

Declaring that "Morrison I. Swift is merely a symptom," that it is not to be denied that there are many deserving men out of work that it is demanded of Christian charity that something be done to "tide them over," and that Trinity's collection of next Sunday is for this purpose, the Rev. Alexander A. C. Mann, for nearly three years rector of Trinity Church, said to-day to the BOSTON AMERICAN that the collection will be taken up as promised.

"But," Dr. Mann said, at his home in Clarendon street, "the offering will not be turned over to Mr. Swift. It has never been intended that it should be, and, to do Mr. Swift justice, he has never asked for it.

"I know nothing about Swift. I don't know whether he preaches Socialism or not. I don't care.

"I do know that there are many men out of work and I do know that Christian people ought to do all in their power for these men.

## "I AM NOT AN ALARMIST."

"I am not an alarmist. I don't think we ought to be really alarmed. It is rather a time for courage and confidence, but those of us who are empl yed or who have means should be ready to help.

"To say that there is an abundance of jobs is to say what is not true. I have satisfied myself on that point, and it didn't need Mr. Swift and his lec ures to enlighten me.

"Right here in Trinity we have our share of the poor, and my own people have come to me to let me know of their needs. We would have taken up such a special collection if there had never been a Swift and rather specu ular and most unexpected call upon us last Sunday morning, however, with his army, directed attention to us.

"The money, though, to say that Swift and his followers conducted themselves in our church with the greatest reverence and respect. Their conduct was a model of what it should be.

"The money to be raised on Sunday will be placed through such channels as may be selected at a conference of some of the most level-headed business men in this community in the vestry of Trinity Church.

"A backward season has aggravated the sore spot. There is no sense in the cry-baby, therefore, nothing like a normal movement of hunger. This means that the average Winter demand for labor has been cut down by two sands.

"It is something for all of us to fae intelligently, without alarm, and we ought to face it now."

Dr. Mann had not read what the Governor had to say about Swift, or what Swift had to say about city Hall's refusal of a permit to speak on the Common.

## SYMPTOMS OF A PUBLIC ILL.

"I was anxious," the rector of Trinity said to the AMERICAN reporter, "to impress upon you the fact that I do not care to go into some aspects of this question. I am merely regarding this man, and the followers he seems to be able to gather, as the symptoms of a public ill.

"There are unemployed. They need help. We should find them out, and, if necessary extend it. It is not a question of one man, or set of many men. It is a condition. It is not enough to observe that times are already bettering, and that stocks are 'generally up five points.' That particular improvement is not likely to be immediately helpful to the man whose stomach craves food."

# SWIFT, DRIVEN FROM THE COMMON, TALKS IN BROOKLINE

Morrison I. Swift had his troubles yesterday. He seemed to enjoy them.

Mayor Hibbard refused a permit to the Social-ist orator to speak on Boston Common and the police of the Lagrange street station room, on Pleasant street, were the first set for the talk, 2 o'clock in the afternoon.

When Swift found that a detail of fifteen policemen was on hand to prevent his speaking, he became obsessed with one of the ideas and passed the word over the Commons to "follow the flag."

Trailed by policemen, the Swift army marched out to Charles street, increasing every minute, moved north into Beacon street and then proceeded to Brookline, past the Bay State road.

Here the flag took on a different possession of a vacant lot and Swift climbed nimbly into a second empire tree.

The orator's voice was with a heart to heart talk when Sergeant Hood of the Brookline police station, told him he was trespassing on private land. Chief Watkins Porter, the owners, objected, and that held the "army" up.

It made no remonstrance. Without prejudice, he may be said to have rather liked it.

### On to Brookline.

Sergeant Hood, after the manner of policemen, suggested that Brookline was only five minutes further on. And the army proceeded to do naturally along Beacon street, facing a stiff wind that was really a gale unless the quarter was taken on and on, to Brookline. A fine dust filled everybody's eyes.

At Amory street, the border headed off to the right and finally made its speech on land belonging to the town. There was no further interruption.

It is a long time since the Back Bay of Boston had a chance to see such a gathering. On the onward march, the Back Bay missed this one.

"There was no drum, there were no songs, there was no cheering, and there was no loud talking.

Swift walked at the head of the line, most of the time with Comrade Caleb Howard at his side, holding on to the left coat sleeve of "Comrade." There was another busy comrade who wouldn't give his name, and there was also Comrade John J. Beattie, of Boston, who gave his name to anybody who asked for it, and who was proud to do it. But all were ready to talk about the "The comrade who conducted the theme proceeded to be a European."

### The Manner of Men They Are.

Probably three hundred men took part in the long walk through Beacon street. Perhaps you want to know what manner of men they were.

Well, maybe one-third of them didn't understand more than a word or two—now and then—of all that Swift had to say to them during the afternoon. But they never believed in him, implicitly, than half of the man on the Com-

mon who were dispersed before the arrival of Swift and Beattie were savors of his description. The police are wise in their generation, and they very purpose that could find in the lips of one of the policemen from Station 4 was:

"Now, now, now, there isn't going to be any lecture here this afternoon. Go back to the North End. More along, now."

They were [illegible] with the police. I [illegible] to tell them that they [illegible]

"We are, on the contrary, very much interested in you," said Swift. "I can't [illegible] to see you [illegible]

### Refused the Common

This privilege is [illegible] food. It was without [illegible] Swift and his [illegible] [illegible] [illegible]

# LAWYER SAYS LEAGUE WILL WIN ITS SUIT

The ... bring ... purpose ... of the sound ... parties ... quick ... virtually ... Bay State ... of the Independence ...

Most ... say that ... pendence ... nation ... boards ... fenced ...

... ripple ... the ... votes ... against ... And ... the Republican ...

| | |
|---|---|
| Democratic Party | 70,812 |
| Independence League | 75,189 |

... It became ... one of ... Massachusetts ... sent Democratic ... a good ... the Independence ... Democrat ... of the League.

"League Has a Clear Case."

This ... matter ...

"The Independence ... to have declared ... a clear ... Democratic ... vote during ... Democratic ... Democrat ... Democratic ... Democratic ... Democratic

# GLADYS'S BRIDESMAIDS GET $2,500 NECKLACES

## RUTH TWOMBLY AND DOROTHY WHITNEY RECEIVE PEARL GIFTS.

NEW YORK, Jan. 23.—Miss Ruth Twombly and Miss Dorothy Whitney, who will be bridesmaids for Miss Gladys Vanderbilt next March, when she marries Count Laszlo Szechenyi, have received expensive gifts from the bride's people—pearl necklaces worth $2,500.

They will be bestowed on the girl attendants today, when Miss Vanderbilt will give her usual informal affair at which the chief feminine figures of a wedding sign their last confidences.

The "shower" presents arrived at the Vanderbilt house from the establishment of a jeweler whose name is not among the most popular known in the city. Tradition has not been made of any presents to be bestowed on Count Szechenyi's bride, so the attendants' necklaces, Counts Laszlo and Count Alton Szechenyi, who will be best man, and Count Paul Esterhazy, who will be one of the ushers, are to be the gifts to Miss Ruth Twombly, who is to bring minds that it would be a shame to spend a few days in Saturday night or Sunday. It everything will be in readiness for the wedding presents for the bride are also day's wedding.

# WOMAN'S DIARY TELLS STORY OF LOVE TRAGEDY

## Slayer of Young Man Wrote of Reasons for Crime—He Had Left Her.

## "GOING MAD WITH AGONY"

NEW YORK, Jan. 23.—Mrs. Mary Roberts, who yesterday shot Frank Hale to death in the office of the Hale & Rogers Company, is in the Tombs prison awaiting arraignment on a charge of murder in the first degree. Her attorney, Howard Bayne, was with her all night and this morning and had access to all persons desiring to see her. He refused to make a statement from another woman, a close friend of Mrs. Roberts.

In her diary Mrs. Roberts wrote a complete history regarding the tragic affair. The following is a copy of the Story of Her Love.

The Story of the Tragedy.

Story of a Tragedy

In the Summer of 1901 [illegible] met [illegible] and [illegible] Chase Square. I was very unhappy and declined to discuss my diamonds, [illegible] glass, silverware, etc. I was unhappy [illegible] and put in an every [illegible] and helped to dispose of everything [illegible] I was very [illegible] and [illegible] happened [illegible] and [illegible] took [illegible] and [illegible] went on [illegible] and [illegible] [illegible] [illegible]

# Boston American Daily Home Page


## Mothers of Great Men in History

By Rev. Thomas B. Gregory

*NO. XXII. MARGARET AITKEN, MOTHER OF THOMAS CARLYLE*

MARGARET AITKEN, the mother of Carlyle, was a woman who seemed by her fruitfulness and by her manifold sorrows to have been a mother of mothers. Indeed, she was the mother of the pain and the woe.

Full of the Old Covenanter blood were the veins of Margaret Aitken, full of the Old Covenanter seriousness and conviction was Margaret Aitken's soul.

Readers of Carlyle do not need to be told that running through all of his writings is to be found the deep undercurrent of religion and of theology, that belief and ritual, not of reference toward the mighty Power that holds us in the hollow of its hand.

### Scotch Blood

CARTOR Resartus! What a wonderful book it is! And, above all else in that amazing book, how pulsing wonderful are the three chapters, "The Everlasting No," the "Centre of Indifference" and "The Everlasting Yea"!

Who is so intellectually stupid or so utterly dead to all spiritual suggestion as to be able to read those chapters unmoved without a thrill?

Carlyle got the moral fire and unwilling glory that he put into that work from his grand old Scotch mother. Those Scotch feet touched the dale hills and the heather, but whose thought was ever lifted high and in the region of religious hope and faith?

Mary Carlyle, with many regrets and humiliation of soul, "We all have to complain that we dared not confide more in our father. His heart seemed not walled in. It seemed as if an atmosphere of zeal repelled us from him, me especially. But my heart and tongue played freely with my mother."

It was from his mother that he learned to read. "So early in life," he had no remembrance of it, and it requires no very vivid imagination to see the mother and the picture of the bright little boy seated at the Covenanter mother's knee, while she read to him the grand old Psalms of David and the stirring lyrics from the other volume which children love.

Very beautiful and very pathetic, too is the great man's account of what took place one day during his boyhood when strangely vivid," he wrote in 1866, "how remote and wonderful, ringed with the dews of far-off love and sadness, is that journey to me now, after fifty years! I was a little boy. My mother, walking with me on the dark, frosty November morning before sunrise, had large to set me on my way to college. My dear and loving mother!"

### Always Beloved

AS long as his mother lived—and she lived to see her son at the height of his fame, known and honored wherever the English language was spoken—Carlyle continued to love her with the old time devotion.

Very terrible he was when fighting cant and hypocrisy, when assailing kings and cabinets, when pouring the hot shot of his wrath into the ranks of mammonites, sycophants and oppressors; but when, laying aside his armor, he took up his pen to write to his old mother, he was all sunshine and love.

As the old Scotch mother grew old and feeble and could no longer write herself, she would get her son to write for her. And how she would ply him with questions! Was he eating enough? Was he keeping warm? Was he getting enough sleep? Was he taking enough exercise? Was he wearing his flannels?

In that correspondence one may see the most beautiful thing in all this world—a mother's love for her son and a son's devotion and loving care for his mother.

The "Sage of Chelsea" has been called pressed out the pus from the pimples or the a "growler" and a "pessimist." There is blackheads from the pores. Rub the spots no truth to the charge, though it must be with the ice, then bathe them in hot water. be insisted on that, as a general thing, he tary motions with a good cream which carried on the ironclad. Finally, apply toner wet with very cold water to close the pores and keep the flesh firm. If one remove the cause, which is apt to be in the stomach, you should then keep clear of foul pests.

### HAIR FALLING OUT

DEAR PROFESSOR

Will witchhazel immediately after shaving, and if the skin is unusually tender use witchhazel cream. Both are healing in a high degree and ought to serve your purpose.

### MASSAGE EXCELLENT

DEAR PROFESSOR

Will you kindly tell me if electric massage is good for pimples and blackheads? If not, what is a simple remedy. R. N. Y.

ELECTRIC massage is excellent for the faults you mention. Any massage that opens up the pores and cleans them is good, and you can do much at home if you are careful. Place a folded towel wet with hot water on the face and let it stay until the pores are open. With a comedon extractor press out the pus from the pimples or the blackheads from the pores. Rub the spots with ice, then bathe them in hot water. Follow by rubbing in a high degree and ought to serve your purpose.

### QUINCE SEED FOR CURLING

DEAR PROFESSOR:

Will you please tell me how to make a preparation of quince seed that will hold my hair in curl. It will not stay a minute after I take it out of the curling kids and I do not want to use the irons.

TAKE a pint of hot water to a table spoonful of quince seeds and make an infusion. You can put the loss water and after straining add the rest in alcohol, which will keep the lotion from spoiling.

## Beatrice Fairfax Says the Lavishing of Affection on Dogs Raises the Question

# Are Women Losing the Mother Instinct?

## Expert Advice on Health and Beauty

### WITCHHAZEL AFTER SHAVE

DEAR PROFESSOR

Kindly let me know what I can use to prevent a rash which comes out on my neck after I shave. My neck is very tender. W. F. M.

USE witchhazel immediately after shaving, and if the skin is unusually tender use witchhazel cream. Both are healing in a high degree and ought to serve your purpose.

### MASSAGE EXCELLENT

DEAR PROFESSOR

Will you kindly tell me if electric massage is good for pimples and blackheads? If not, what is a simple remedy. R. N. Y.

ELECTRIC massage is excellent for the faults you mention. Any massage that opens up the pores and cleans them is good, and you can do much at home if you are careful. Place a folded towel wet with hot water on the face and let it stay until the pores are open. With a comedon extractor press out the pus from the pimples or the blackheads from the pores. Rub the spots with ice, then bathe them in hot water. Follow by rubbing in a high degree and ought to serve your purpose.

### QUINCE SEED FOR CURLING

DEAR PROFESSOR:

Will you please tell me how to make a preparation of quince seed that will hold my hair in curl. It will not stay a minute after I take it out of the curling kids and I do not want to use the irons.

TAKE a pint of hot water to a table spoonful of quince seeds and make an infusion. You can put the loss water and after straining add the rest in alcohol, which will keep the lotion from spoiling.

## Dogs Clad in Furs While Children Go Naked

BY BEATRICE FAIRFAX

HAVE you ever heard the expression, "pampered pup"?

It is not a very pretty expression, is it? But almost any day, if you walk through the Back Bay, you will be reminded of it.

From carriages and automobiles overdressed, pompous women descend, leading by the leash overdressed, averted, "pampered pups."

Yesterday I saw a French poodle wearing a big chinchilla collar and a bunch of violets tied with pink satin ribbon.

Think of it! A dog wearing chinchilla and violets, and over in the North End the babies and children are suffering from cold and hunger. I forgot to mention that the dog also wore four leather shoes to keep his feet from the cold of the pavement.

I wanted to give his foolish owner a good talking and say to her: "You wicked woman! Don't you know that some mothers would give their souls for the money spent on that dog? Don't you know that there are mothers who are forced to listen to their babies crying for food and warmth, and to whom the money spent on your pet's dog's outfit would be a godsend?"

Think of having so little warmth in you that your affection could be satisfied by petting a dog!

You don't see any "pampered pups" in the North End. The women there are much too busy to waste time and money dressing something better than a dog to lavish their affection upon.

I have great respect and affection for a dog. They can be real friends and companions. But to place a dog ahead of a child, as many women do, is sinful and monstrous.

The mother instinct is supposed to be in born in every woman, but it has gone and is going in the woman who overfeeds and overpets a dog when she knows that there are thousands of starving babies in the lane.

Hundreds of dogs sleep on softer beds than many a tender little human body has ever known.

And hundreds of dogs fare contemptuously away from food that would seem a feast to many a hungry little human stomach.

The dear human babies don't ask much—food and warmth, and that love which is the right of every child, and the dear mothers, the women who have the blessed mother instinct in them, ask only that their babies be allowed to be treated humanely, but a dog with human names behind its name and a hard human heart beating where its heart should be!

Dogs clad in furs, dogs given soft beds and dainty food, while children go naked, cold and starving!

Think of it, you women who have babies and surround them with all the comforts and luxuries that money can buy, and then think of the babies who have not even the necessities of life!

Think of the mothers who have to see their babies dying for want of food and warmth, and then think of the women who have dogs!

Think of it, you women who have dogs, and then ask yourself if you have the mother instinct in you!

## Love Is the Secret of True Happiness

BY REV. A. E. GEORGE

"WE must love to be happy," said Miss Laurence Alma Tadema, in her recent lectures in Boston.

She has spoken wisely and well. She has opened out the secret that will make humanity bear the burden of living.

There is a burden in every heart. We may not get rid of it entirely, but we can understand it better. That is all we need.

When we can understand clearly how we can be happy, we will have some share in constant loving.

Too many attempt to be happy on a wrong basis. They succeed for a time and then relapse into a state of complaint and self-pity.

But go into life's duties, willing to be loved by the service of love, and you have changed the conditions before. The people who have been willing to help in humanity, the searchlight for his happiness, will have a more wholesome vision of what life requires.

Constantly the love of a mother and you will soon find that it is the seat of happiness. She is guided and uplifted by that love. It makes her do heroic service at times, but it is her happiness.

She is being led constantly by it. Her intuition is its behalf; she forgets herself in her surrender to it, but it is always a victory.

Does she ever regret her love? Her children may not value its presence, but she values it above everything else.

The first step to be taken every day is in the same direction. It is the step that will change many a situation in life.

It will illumine many a dark corner; it will bide the offensiveness of a day's work; it will change an enemy into a friend; it will take the rough edges from many an unattractive character.

To keep on being blinded with hatred is to be unhappy. You can't be happy when you are loving. You can't be a self-seeker and find this out early in life as to have it turned upon you in the coldness, severity or monotony of middle life.

No matter if you don't get your rights and have always eaten humble pie, keep up the guidance of love. It will eventually yield the repose of mind and contented spirit that is worth more than the pleasures of resentment.

You may be struggling to think about something that will stand in the place of any affection, something that will live after words and is not buried with you.

It is ready this, nothing save love, out of which you can make life one grand sweet song. Weave love into your estimate of its possibilities and reap happiness in so doing.

## Make North Room Light and Cheery

GIVE the north room a sunshiny effect.

Paper the walls in soft yellow.

The ceiling may be a light cream.

The yellow silk sash curtains, pulled back.

Brass pieces light up a sombre room wonderfully.

A brass jardiniere with a plant, brass candlesticks, bowls and trays will help.

Have a grate fire, if possible, and brass fire irons, also rugs of warm, cheerful tones. Such a room can be made almost as cheerful as if favored with genuine sunshine.

## He Was on the Point of Saying—

BY KENNETT HARRIS

EDORA had a presentiment something momentous was about to happen. She had felt the same way on two or three other occasions, but never quite so strong. Young Cloobin's chair was closer to that of Edora than ever it had been before, although his manner still had a certain timidity, so far from avoiding the subject he had actually introduced it.

"Harry has asked me to be his best man," said Cloobin.

"How perfectly delightful!" said Endora. "I think weddings are so interesting."

"They are interesting," admitted Cloobin, "but, you know, they don't always turn out well."

"Of course, they don't—all," said Endora. "But my sister Clara is just the happiest thing. She's been married over a year now, and she told me when I saw her last month that she never knew what happiness was until she married Clarence."

I wonder if Clarence is happy?" Cloobin said, speculatively. "Er—I beg your pardon," he added, hastily. "Of course he is."

"Yes," said Endora, gently. "He is. If he were not happy, Clara would not be in marriage the happiness of one means the happiness of both."

"Do you know, I have thought of it quite a little," said Cloobin, with a slight heightening of color and another forward movement.

Endora let her eyelids fall, raised them swiftly in a shy glance, and then let them fall again.

Cloobin cleared his throat. "I have thought—" he began, and then pushed his chair back at least half a yard.

### Interrupted!

A SMALL boy had entered the room and was looking around. Presently he made out the sofa. The light was dim in that end of the room. He grinned.

"What is it, Ned, dear?" asked his sister.

"I wanted to see who was up here," explained Ned.

"You know, darling, that mother doesn't allow you to come into the parlor in the evenings. Go and undress, like a good boy."

"I want to stay here."

Endora grew: "I'm afraid it must be your feelings you want to hurt. You want sister to put you to bed."

Ned's face was expressive, either," said the small boy, and he ran out of the room.

"I am quite sure that is a perfectly comfortable chair you are sitting in," asked Endora, artlessly, after a pause.

"Oh, really, I have not noticed," replied Cloobin, and couldn't be more comfortable." This will, you find thought: and then you stopped.

Endora hesitated.

"It's just a girl's curiosity, I suppose," laughed. "What is it, Mr. Cloobin?"

Cloobin coughed.

"I suppose it is a secret," said Endora, pleasantly.

"Perhaps," said Cloobin. "That is very pretty of you."

Endora graciously extended her white hand and Cloobin moved a heart up to the first position and gingerly took the slim, warm fingers in his own and turned the chair toward the light.

Endora felt her presentiment stronger than ever.

### And Again

"SAY, Dora!" Marian says——

"Oh!" exclaimed Endora.

Marian's mother had to make tarty on her stove, an' she's took the pan away from me."

Endora took the small boy by the arm.

"You're pinchin' me," cried Ned, as she led him away. "Stop that, now!"

A continuation of the protest was faintly audible, and signs of a slight scuffle could be seen in the shade. Cloobin heard the sound of sharp slaps and then a yell, quickly smothered, as if by a hand pressed upon a mouth.

"Oh, dear," sighed Endora, as she came in. "Poor Ned was having so much trouble over his tarty. I am sure he will forgive me."

"I was just thinking of what I was going to say," said Cloobin.

"Yes?" murmured Endora.

"I was going to say I thought—er—I thought I was going to be late for Harry's shoes. It's long enough as it is. I suppose I must make an awful donkey of myself, don't you, Miss Endora?"

"No, not at all unlikely," said Endora, coldly.

But then, her patience had been sorely tried.

## "AN AMBITIOUS MAN"

*By Ella Wheeler Wilcox*

### CHAPTER XIX.


Copyright, 1907, by American Journal-Examiner


WHILE Joe battled with her enemy during the days following Preston Cheney's burial, she woke to the consciousness that her future was known in Berrygrind.

She felt herself an object of pity, and in the manner of her acquaintances, the curiosity in the eyes of some, and lost that look of familiarity of others, and this time came a letter from the dean authorities requesting her to resign her position as organist.

This letter came to the young girl on one of those dreary Autumn nights when all the desolation of the dying Summer, and none of the exhilaration of the approaching Winter, is in the air.

She had been sitting in the dusk under a cloud of depression which hovered over her heart and brain and threatened to be wholly overwhelming. She had not heard the church committee on her heart like a pelting storm.

Sometimes we are able to bear a series of great trials, and then, when we think our fortitude is unbroken, some slight stroke, which would have been borne in her great sorrow. But now in the kitchen she had been petitioned by church organist, but herself unable any longer to endure.

"There is no place for me anywhere," she said to herself, and it was the truth, that the Berrygrind had represented to her to the outside world of the metropolis, who had left the city for the city's good, and who had not always seemed to her so cruelly unjust and unbearable.

### Understanding

Bitter as hail been his suffering at the loss of Arthur Stuart from her life she had found it possible to understand its hesitation to make her sharer in the shame of family pride, and his never and dreamless sleep.

She awoke the following morning with an aching head, and a heart whereby all emotions seemed dead save a dull despair. She was conscious of only one wish, one desire: a longing to sit again in the organ loft, and pour forth her soul in silent farewell to that instrument which had grown to seem her friend, confidant and lover.

She battled with her impulse as unreasonable and unwise, till the day was well advanced, then threw on a dress with much haste, and at last she set forth under the cloak of darkness, through a path of venture rain to the church.

Her head throbbed with pain and her hands were hot and feverish as she seated herself before the keys and began to play. But with the first sounds responding to her touch, she seemed to think of no spot wherein her hide herself and her woes.

It was the tearing up a half rooted flower, already drooping from some rough handling. It was the weight of a heavy cloud hovering above another cloud, and the two coming together in a storm. It was a path for this poor girl, for in a moment of utterly unlooked for joy, she found herself in the arms of Arthur Stuart, who had come in unobserved, and who, when he found her playing, had come softly up behind her and taken her in his arms.

Falls Asleep

Utterly exhausted, she fell into a deep sleep.

Eyes Shone Strangely

I came to Berrygrind this morning expressly to see you, Joy," he said. "I have come to stay as long as you will permit. I resigned my position and was told by the mild that I would find you here. I followed, as you see. We have had many and terrible church edifices, in arcan bffs. It seem natural to find you in such a place, but I love it well for its associations and nothing is too good for you."

"You, too, has suffered," thought Joy; "I have not borne it all alone." Then she spoke aloud, and her voice was disturbed and low.

"I have suffered," she said, "but I am glad to see you. I went to you in Paris. Go on."

His eyes shone strangely from dusky caverns, and there were deep lines about his mouth.

"I have

# MERCHANTS OF BROCKTON FEAR STRIKE SPREAD

BROCKTON, Jan. 23. The rank and file of the cutters in the shoe factories of this city are in a mood to end the strike which has been in progress for the past 62 days, and to-night the question of whether or not to go back to work will be put up to the cutters and settled the proposition.

## BOY DROWNS UNDER ICE.

AMESBURY, Jan. 23.—Master Carl [illegible] was drowned through the ice in Lake Attitash this afternoon and Miss Bessie [illegible] narrowly escaped the same fate. Miss [illegible] went out on the ice and when the crust broke she [illegible]

## THE VALUE OF CHARCOAL.

Few People Know How Useful It Is In Preserving Health and Beauty.

Cost Nothing to Try.

Nearly everybody knows that charcoal is the safest and most efficient disinfectant and purifier in nature. Few realize its value when taken into the human system for the same purifying purposes.

Charcoal is a absorbent that the more you take of it the better it is not only does it absorb the poisonous gases and impurities always present in the stomach and intestines and carry them out of the system.

Charcoal sweetens the breath after smoking, drinking or after eating onions and other odorous vegetables.

Charcoal effectually clears and improves the complexion it whitens the teeth and purifies the breath, a matter of no little importance.

Charcoal sweetens the stomach, relieves flatulence, belching, heartburn, and indigestion.

Charcoal absorbs the poisonous gases which collect in the stomach and bowels, it carries off the sour bile and relieves the liver of torpidity.

Charcoal absorbs the poisonous germs of infectious diseases, it destroys disagreeable odors from the mouth, decayed teeth, tainted breath, nasty perspiration, the clear coal being mixed with honey.

The daily use of these lozenges will soon put in a much improved condition of the general health, better complexion, sweeter breath and purer blood, and the beauty of it is that no sensible harm can result from their continued use, but, on the contrary, great benefit.

A Buffalo physician, in speaking of the benefits of charcoal, says: "I advise my patients Charcoal Lozenges for all patients suffering from gas in stomach and bowels, and to clear the complexion and purify the breath, mouth and throat; I also believe the liver is greatly benefited by the daily use of them; they cost but twenty-five cents a box at drug stores, and although in some sense a patent preparation, yet I believe I get more and better charcoal in Stuart's Charcoal Lozenges than in any of the ordinary charcoal tablets."

Send your name and address to-day for a free trial package and see for yourself. F. A. Stuart Co., 200 Stuart Bldg., Marshall, Mich.


# FLORIDA

WINTER TOURS VIA

## Pennsylvania R.R.

Leave New York

February 4 and 18 and March 3, 1908

Round $50 Trip

SPECIAL PULLMAN TRAINS

Two Weeks or Three Months in the Tropics

For pamphlets consult ticket agents, M. Roberts, 1 A. N. E. D. No. 2 Bowdoin sq., Boston.



# —AM—OR—OU—

ABSOLUTELY NON-ALCOHOLIC

A Reconstructive Tonic

Relieving thousands of people from the bond of mental and physical waste. Is entirely harmless, being guaranteed under the Pure Food Laws.

# —AM—OR—OU—

Restores normal health and maintains it, revivifies the blood and supports the heart. The entire system readily responds to its use and the waning vital forces are reclaimed.

# —AM—OR—OU—

Makes the eyes bright and the step elastic. Is invaluable to professional men and office workers. It gives to the wakeful and nervous the boon of restful sleep.

Most Effective Nervo-Spinal Tonic Known

Is sold in large bottles (liquid), $1.00. Tablet form, $1.00. A generous sample tablet form mailed on application.

PENN DRUG CO., Philadelphia, Pa.

Sold by James Hogg Stores (all branches); Woodward, 180 Tremont st.; 40 Bromfield st.; Sayer & Co., Tremont and Hollis sts.; Woodbury & Moulton, Wholesale Distributors, Carter, Carter & Main Co.


# LEADING PATRIOTIC WOMAN COMMENDS WESTON CLUB

"This part of the Edward Payson Weston walking club to combine physical culture, education and the fostering of patriotism is worthy of every attention. I am heartily in favor of the idea for the good I am sure it will do the young, and I hope large numbers of young men and boys will take advantage of Mr. Weston's presence in Boston."—MRS. AUSTIN C. WELLINGTON of Cambridge, prominent in patriotic societies and Grand Army circles of the State.

# RUSHING TO ENLIST IN THE WESTON CLUB

Boys and young men from Boston and its cities and towns are rushing to enlist in the Edward Payson Weston Walking Club, which will have its first walk next Saturday. Formed, it is under the direction of the man who on a record breaking transcontinental tramp from Portland to Chicago showed such remarkable powers of endurance.

It is to be a walk of education as well as one to benefit the walkers physically. The ideals will be at an historical spot, where the rangers will be told the important place it occupies in the country's records.

Mr. Weston's plan has already met with the approval of educators as well as those interested in keeping the body in good physical health. What he has done in New York he says will be duplicated in Boston.

### Has Patriotic Endorsement.

One of those who has given the idea official endorsement is Mrs. Austin C. Wellington of Cambridge, one of the most prominent society women in that city, who is interested in historical societies and has done much for the Grand Army of the Republic.

"Anything which will improve young men physically and morally is a good idea," Mrs. Wellington said to a BOSTON AMERICAN reporter. "The plan of Edward Payson Weston walking club to combine physical culture, education and the fostering of patriotism is worthy of every attention. I am heartily in favor of the idea for the good I am sure it will do the young men and boys who will take advantage of Mr. Weston's presence in Boston. Mr. Weston walked with the boys of Boston walk in such a way that they have formed themselves under his direction. The clubs which report will no doubt get the best places in the line.

### Ready for All Comers.

"I hope the boys of Boston will get their clubs started early and be ready to report when the order to march is given," Mr. Weston said. "We will take care of all who come. The more marchers with me the better I shall like it. I hope for a splendid showing in New York, and I am sure we shall have the same results here in Boston.

"Remember, walking is good for boys, young men and all such. It will make you better equipped for your daily work, ready to walk with him on a week from next Saturday.

"So long as the marches under the Weston banner will ever regret that he enlisted.

Biggest elephant ever killed—shot by a woman. See next SUNDAY'S AMERICAN.

# Join Weston's Walking Club

FILL in the blank below with your name and address and an attractive folder will be sent you, entitling you to membership in the Boston American-Edward P. Weston Walking Club. The first walk will be on Saturday, Feb. 1.

NAME.....

ADDRESS.....

Send in your application at once so that you may join in the first walk to be led by Weston. Membership exclusively for readers of Boston American. Address Walking Club Editor.

# BRAZIL WOULD AID AMERICAN NAVY IN WAR

By Richard Barry,
(Special correspondent of the Hearst News Syndicate with the Pacific fleet.)

RIO JANEIRO, Jan. 23.—Baron Rio Branco, minister of foreign affairs, and he said:

"I cannot imagine any circumstance under which your country would go to war with Brazil. Our friendship is real and permanent. In the event of your country becoming involved in war with any other power Brazil would consider herself at war with you. We have 2 dreadnoughts building in England which will be ready for use in June and will equal anything in the world.

"During a conversation we had with the marine attaché, Lieutenant Commander Dunn, I asked that Admiral Rodgers be given his entire fleet of battleships and cruisers for a visit to Rio. I suggested that Admiral Rodgers be invited to anchor in the bay and that he should be given a royal welcome. He replied that he would be glad to do so. On the day the fleet was to arrive with a light breeze from the southeast, which would have given the battleship fleet a splendid run into the bay, a small fleet of torpedo boats, one by one, appeared at the entrance to the bay and reported that the fleet would not arrive for 24 hours, as they waited for the arrival of the colliers and other vessels of the auxiliary fleet.

"Then we knew we had been outgeneraled by Admiral Rodgers, who had refused the invitation to enter Rio and had sent the torpedo boats on ahead to notify us that the battleships would not arrive for 24 hours. Admiral Rodgers knew that the fleet would be in better condition to receive the honors if it arrived after the torpedo boats had been anchored about two hours, and so Admiral Rodgers had his way. Admiral Rodgers and Admiral Reeves are both gentlemen of the highest type, and I am glad to say that I have made their acquaintance."

## MOB CHASES "SPOTTERS."

NEWBURYPORT, Jan. 23.—Two men who were supposed to be "spotters" employed by the Boston Elevated Railway Company to report conductors who were not collecting fares, were chased by a mob of boys and men this afternoon. The men were in an automobile and when they saw the crowd coming they started off at a high rate of speed. The mob followed in their own automobiles and in carriages. The men escaped.

# MAYOR HONORED BY MEMBERS OF COLONIAL CLUB

The Colonial Club of Dorchester, last night held its evening at Lower Mills, attending the club's installation of officers and a banquet at Hotel Dorchester. Mayor Hibbard, who is a member of the organization, Park and Water Commissioner Dockham and Councilman Meyer Hibbard, who is a member of the club, were guests of honor.

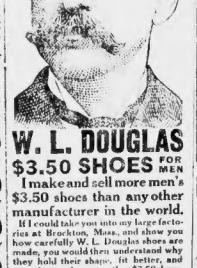

# W. L. DOUGLAS $3.50 SHOES FOR MEN

I make and sell more men's $3.50 shoes than any other manufacturer in the world.

If I could take you into my large factories at Brockton, Mass., and show you how carefully W. L. Douglas shoes are made, you would then understand why they hold their shape, fit better, and wear longer than any other $3.50 shoes.

W. L. DOUGLAS $4 SHOE CANNOT BE EQUALLED AT ANY PRICE.
W. L. Douglas Boys' Shoes $1.75 & $2

CAUTION: W. L. Douglas name and the price are stamped on the bottom. Beware of substitution. If dealer cannot supply you, order direct from factory. Catalog free.

Douglas Stores in Boston
635 Washington Street, corner School.
211-213 Summer Street, cor. Lincoln St.
32 Court Street, 150 Hanover Street.

# Women's Ailments

are many and peculiar. At times they so disorganize the system that the general health is impaired and weakened.

When women feel nervous and debilitated, or suffer with sick headache and depression,

*Beecham's Pills*

will promptly relieve these unpleasant symptoms, and do much toward restoring healthy conditions to the various organs.

For backache, dizzy spells, feeble blood, stomach weakness, constipation and other distressing ailments, Beecham's Pills are a reliable preventive and

## A Natural Remedy

Sold Everywhere. In boxes 10c. and 25c.

AMUSEMENTS.

PALACE
Washington, Corner Grove and Washington Streets.

LYCEUM—VANITY FAIR
Daily 2:15 and 8 P. M.
Orchestra Seats 25c. Tel. Ox. 80.


# For Perfect Flavor "SALADA" TEA

LEADS. EVERY INFUSION IS DELICIOUS BECAUSE THE QUALITY IS THERE.

SOLD ONLY IN LEAD PACKETS. TRIAL PACKET 10 CENTS.
Black, Mixed or Green. BY ALL GROCERS.
Highest Award, St. Louis, 1904.

CHAPIN & ADAMS CO., 200 State St., Boston, Wholesale Agents.


AMUSEMENTS. AMUSEMENTS.

**MAJESTIC** MATINEE TODAY—LORD DUNDREARY
MR. SOTHERN
EVENING MATINEE TOMORROW LORD DUNDREARY
NEXT WEEK MATINEES WED. AND SAT. SEATS SELLING
AS SEEN 103 TIMES IN NEW YORK
MARGARET ANGLIN
HENRY MILLER
In WILLIAM VAUGHN MOODY'S
THE GREAT DIVIDE
Proclaimed by Every City Where Presented
THE GREAT AMERICAN PLAY
ALL-STAR VAUDEVILLE CONCERT EVERY SUNDAY NIGHT

"Extraordinary Display of Boats, Engines, Etc."
NATIONAL
Motor Boat AND ENGINE SHOW
MECHANICS BLDG.
Jan. 25—Feb. 1 Inc.

"PEACHES"
AT KEITH'S

GLOBE Matinee Sat. 25-50
LAST 4 TIMES THE WIZARD OF OZ LAST 4 TIMES
THE BEST OF ALL

TONIGHT TONIGHT
GRAND POVERTY PARTY
PARK SQUARE RINK
TICKETS 25 CENTS

COLUMBIA
FAY FOSTER BURLESQUERS
BASKET BALL TONIGHT
Bargain Matinee Today for Ladies
10c
AMATEURS TOMORROW NIGHT

Robert Burns Celebration
Boston Caledonian Club
MECHANICS BUILDING
FRIDAY EVENING JAN. 24

HOLLIS ST. THEATRE
Tonight at 8:15 and Sat. Mat. at 2
FRITZI SCHEFF
LAST 3 NIGHTS
In the Best American Comedy
MLLE MODISTE
With John Bunny in "My Wife"

Castle Sq. Tel. Oxford 5
PATIENCE
Next Three—Week of Lincoln's Birthday
Howell Hansel in "The Charity Ball"
FRIDAY AFTERNOON, JAN. 24

BOSTON THEATRE
WEEK OF MONDAY, JAN. 20
"SWEET KITTY BELLAIRS"
DAVID BELASCO.
SUNDAY EVE. CONCERT

COLONIAL THEATRE
TONIGHT AT 8 MATS. WED. and SAT. at 2
KLAW & ERLANGER'S Massive Production
ECLIPSES ALL FORMER STAGE EFFORTS
ROUND UP
No Telephone Orders Taken
Prices: 25 50 75 1.00 1.50

TREMONT EVENINGS AT 8
MATS. WED. AND SAT.
GREATEST HIT IN YEARS
THE MAN OF THE HOUR
Only Engagement in New England.

PARK THEATRE
Evenings, 8 Dark
MATS. WEDS. and SATS., 2
Fourth Week!
The Big Musical Comedy Song Success of the Town!
THE Dairy Maids

HUB THEATRE
Matinee Daily
Entire Change in Programme of Pictures Today
LADIES' ORCHESTRA
Admission 10c. Family Circle 5c.

ORPHEUM TODAY 2 and 8
MOTO-GIRL

BOWDOIN SQUARE THEATRE
THE STILL ALARM
Charlotte Hale in the Leading Part
Next Week "Across the Rockies."

HOWARD
Smoking Allowed.

SCENIC TEMPLE
10c

GRAND OPERA HOUSE
LOTTIE The Saleslady
Or, Death Before Dishonor
Next Week—Uncle Tom's Cabin


BARGAIN CALENDAR
FRIDAY Jan. 24
# BRINE'S Cut Price Day 25-29 TREMONT ST.

## Double Stamps Friday Afternoon

**$1.49 Poplin Waists 98c**
Entire front embroidered and tucked, buttoned back and latest cuff, in black, pink and light blue, sizes 34 to 42. A bargain.
**98c**

**Corset Cover and Bust Supporters, 50c**
Cut on correct lines, perfect fitting — no short waisted woman is correctly dressed without one, sizes 34 to 44.
**50c**
Postage 6c. Corset Dept.

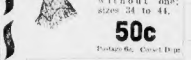

Silk Elastic and colored silk belts. Big bargain ..... 12½c

**Gilt Collar Pins**
Just the stylish collar pins, 2 on card. Value 12c ..... 5c

**25c Neckwear 10c**
Ample line of unique new styles in bows and ascots, white and the new colors. 10c

**$4, $4.50 and $5 GIRLS' COATS Reduced to $1.98**
These stylish coats, made like pictured, of heavy cheviot, in nine, brown, green, red and shadow plaid, all sizes, 6 years to 14 years. A real bargain.
**1.98**

**Small Ware Bargains**
Inc. all colored Belt Buckles ..... 5c
5c Fine Setting Combs ..... 3c
10c Fine Side Combs ..... 7c
Boys' Linen Collars ..... 5c

**Tape Girdle Corsets**
Satin quality ..... 25c

**75c Muslin Curtains 59c**
With 5 1/2 yds. each. Excelling lace edge.

**Bargains in Domestics**
10c. Crash Toweling ..... 5c
10c. Unbleached Cotton, 36 inches wide ..... 7c

**89c Grey Blankets 59c**
10/4 size, extra fine fast.

**Misses' Ribbed Stocking**
Slightly imperfect, fast black cotton lisle, ribbed to knee. Regular 25c quality ..... 12½c

**33c Ribbons 17c**
25 pcs. all of satin edge ribbon. Fine quality ..... 17c

TREMENDOUS MARK DOWN

$10, $12 and $15 Long Coats ..... $4.98
Wool mixture coats, yoke and sleeves lined throughout, in black.
Regular $25 Long Coats ..... $12.50
These are made of fine broadcloths and satin lined throughout, in black.
$30 and $35 Long Fitted Coats ..... $15.00
Imported broadcloths in black and brown. Skinner satin lined throughout.
$20 and $25 Tailored Suits ..... $9.98
$25 and $30 Tailored Suits ..... $14.98
Closing out odd lots of broadcloth, serge and cheviot suits regardless of cost.

Don't Miss Our Saturday Night Specials
On Sale from 5:30 till 9:30 p. m.

# WHOLE WORLD OF SPORTS COVERED FOR THE BOSTON AMERICAN BY ITS CORPS OF EXPERTS

## SCHAEFER TO PLAY CUTLER

PHILADELPHIA, Jan. 23.—Wizard Jake Schaefer, one of the grand old men of billiards, will defend his title as the champion 18.1 balkline player of the world in a match with Albert Cutler of Boston here tonight. The match will be at 5000 points, and it will be held in Horticultural Hall. This is the first of a series of contests to decide the mastery of the green table game that may include the championships for some years.

Though Cutler has shown flashes of championship form, he will be a long time in living down the defeat he suffered at the hands of Schaefer last year, when the latter piled up a total of 1,571, one point more than the previous record. The boy wonder is ready to get even for Cutler in that match, and it is evident that the general opinion is that Schaefer will show double form.

If the Boston man should beat the Wizard it will be one of the biggest surprises in billiards in many years. Cutler has not had foreign practice, but has been playing with pay for the 18.2 title. New York's Mechlorstie seems to have a better chance to beat Schaefer than the boy from the Hub Wizard.

Sutton and Schaefer are confident of whipping these matches, but they admit that it will be very close, especially the latter, when they meet Willie Hoppe later on.

### HAMILTON IN THIRD.

PITTSBURG, Jan. 23.—Moore, Sweeney and Holden will meet in the three-cornered skating championship race Monday. Hamilton of Boston came in third in the preliminary.

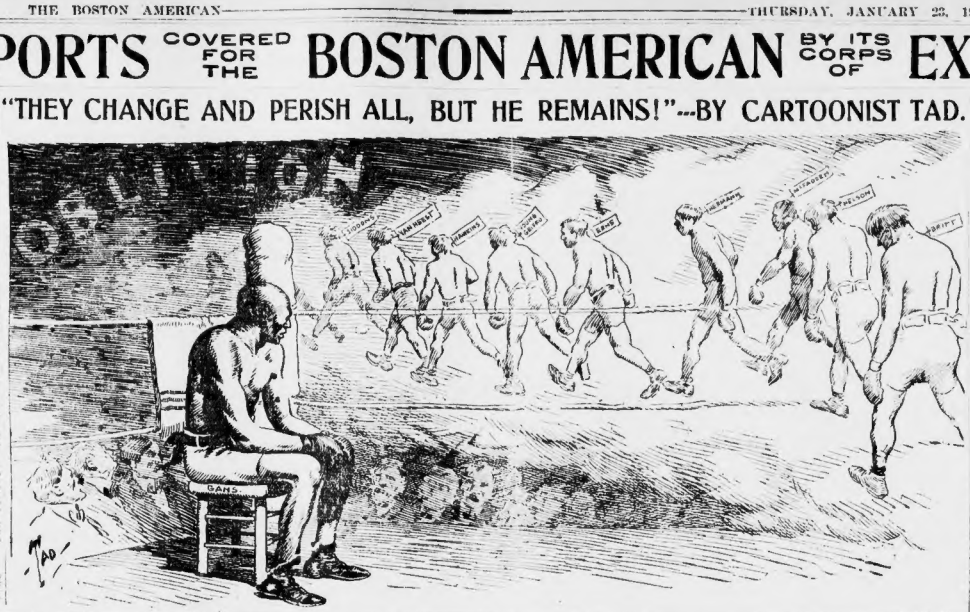


## JOE GANS LONGS FOR THE RING

By TAD.

Joe Gans, "The Old Master," dropped into New York the other day for a visit. He was looked over a dozen times. He loved it all, diamond shows on the fingers, the stock in the inc, swell walking sticks and the sum that would keep a family in luxuries for years.

But he missed as he is clever. He found within a crowd of sports looked over Joe Gans the fighter, and that is where he is becoming lonesome. He was so accustomed to be it. He looked at the new world record, some were known to him, but Joe Gans is a class all by himself, and it was dreamed of him.

Joe Gans is a champion. He has fought the fastest, the toughest, and still shows the cleverest. Unlike Tommy Burns, who pokes his mug right into the punches when there are fast as the wind up.

### Long in the Ring.

When you look back and think of how fighting years ago with Mike Rossard, Joe Gans, Johnny Van Heest, George Siddons and Young Corbett, you marvel at the ring he is still on top of the heap.

So Joe has come to question. A champion who is also as like as a twin to the champion of Colorado's name in the "Ancient Mariner."

There never was a champion in the world who was as little to contend with as Joe Gans. There is not one fighter in the world who knew even a look in with the short-sighted boy. Those who have met are done there: Battling Nelson, Rudolph Unholz, Joe Rolland and Tommy Murphy.

"If the two fights in two weeks," Joe yesterday, staring his tail. "If I fought Murphy one week and McFarland the next. Yes, I have seen them both and I think that Murphy can whip, but that is no matter. Like Corbett or Mesterson.

"Johnson and Burns are the two now. That's a great fight and it's no cinch for either of them. Johnson and Burns is a good, rough fellow, but he hasn't the cleverness of Johnson and he is a tough fight to bet on.

"Who is the fighter? Well I'll take each again, then. This fellow Unholz, who is coming on, is a good fighter, but he is only fair. I'll go back and fight for it at Kelson pulls up a fortfeit. Yes, I wish Nelson would come back, but he is afraid, but Clifford wasn't well known. He was a good fighter, but he was not a fighter, though, and that's seventy-five per cent. to the other one hundred per cent. lower. None of these fellows are going to cut the mustard with Nelson. Yes, I'm going to lose the title, I'll lose it to Nelson.

"The Britt fight? Oh, he said he had his hand wrapped up in the dressing room, because he had all he wanted. He didn't want to get hurt at all. I saw him right before he entered. Nelson and Britt didn't have much. I bet $1,000 on Nelson and I bet $2,000 on myself and was there for business, I can tell you.

"How is it that I'm still champion? Well, I was a natural lightweight, but I like care of myself. Yes, I take drink of beer now and then, but I never get drunk. No one ever saw me drunk. Champion Joe Rolland, Harry Lewis destroys a man's nerves, and I think that's one are as right now as you'd want."

## LOCAL BOWLERS MAKE WORLD'S PIN RECORD

Two world's bowling records were made on local alleys last night.

The Nesbitt team of the City League hung up a new record in the league match with Regal on the latter's alleys, getting a total of 1,571, one pin more than the previous candle pin mark. The record of any pin made three scores each by Somerset team on their own alleys, consisting of Welsh, with a three-string total of 360 and a single of 141, and Capt. Scott Farmer.

Three of the Casino team, with 375 for his three-string total, hung up a new world's mark with 141 and 95 in his two different string scores.

### TIGERS HERE MAY 16.

PRINCETON, Jan. 23.—The Princeton baseball schedule, as announced today, shows games with Lehigh colleges as follows: May 15, Amherst at Amherst; 16, Harvard at Cambridge; 27, Harvard at Princeton (in case of a tie, or collegiate of East Orange, N. J.); 30, Harvard at Yale at New Haven; June 2, Williams at Princeton; Amherst at Princeton; 6, Amherst at Princeton; 10, Yale Navy at Princeton; 16, Yale at New York (in case of a tie).

### TWO MORE DOVES SIGN.

President Dovey of the Boston Nationals has received the signed contracts of Pitcher Lindaman and Infielder Sweeney.

## B. A. A. TRIAL BOUTS MADE GOOD SPORT

Some good sport was furnished at the preliminary bouts of the B. A. A. in the "gym." The finals will be decided Saturday night. The results:

115 POUND CLASS.

Trial heats: Neil Hudgens, colored, Boston, top, beat Wilkins, Keen, Boston, 115, three rounds. M. J. Conroy, South Boston, 115, beat John Dolan, Boston, 115, three rounds. Wilfred Case, Boston, 117, beat A. Case, South Boston, 116, three rounds. Benny Stone, Boston, 115, beat Miles Hoey, Boston, 115, three rounds. George Lee, Brookline, 114, beat Joseph Lee, Brookline, 114, three rounds. Joseph Lee, Brookline, 114, beat Joseph Lee, Brookline, 114, three rounds. J. Hoey, Boston, 115, beat Joseph Lee, Brookline, 114, three rounds.

125 POUND CLASS.

Trial heats: Jerry Cassin, Boston, 127, beat Jimmy Rice, Cambridge, 125, three rounds. Jimmy Rice, Cambridge, 125, beat James Boyle, Boston, 125, three rounds. Joseph Lee, Brookline, 125, beat Joseph Lee, Brookline

# EMPLOYERS ROUSED BY 'MONEY SHARK' METHODS

## DECLARE HAPPINESS OF MANY HOMES MENACED BY GRASPING MONEY LENDERS.

Declaring that "money sharks" are a menace to the happiness and prosperity of thousands of Massachusetts working men, large number of well-known employers have written letters or otherwise followed the stand taken in the BOSTON AMERICAN against the extortion, intimidation and other illegal methods pursued by loan brokers.

Among those who have both talked and written to the end for correcting existing evils is R. E. Frazier, the well-known cigar manufacturer, whose factory is located on Lamb dam and Wenham street.

"I am glad to help you," he said to an AMERICAN reporter, "what you have said is the exact truth. I have employed men who, as you say, are attacked by the usurious sharks.

"Agents of the money sharks keep coming in here bothering me. I have arguments with them. Every time a man's pay was docked up to me for the payment of a debt I protested to the writ, and I have seen so many of them that we could have a museum.

### Pestered by Letters.

"We don't have so much trouble now, of course, but even yet we hear from the sharks occasionally. They had a scheme of writing to letters saying, for instance, We shall be pleased to receive your check for $7, the amount now held in your custody on account of Mr. Black. All such letters we promptly threw in the waste basket or in the fire.

"Then they would call to see me the phone frequently. It would be a sweet-toned girl and ask, Is Mr. So and So worked here and, if so, what's his present name? would be the next query. So we gave orders to tell them that this wasn't either an information bureau or a collecting agency.

"I thoroughly believe that these ought to be laws sufficiently stringent to put them some means of enforcing it and keeping the loan concerns within bounds.

"Realizing how easy it is for persons to fall into the toils of "money sharks," several of the large mercantile establishments of Boston have established co-operative banks and loan associations from which employees may borrow money when they need it.

### Assignment of Wages.

A prominent official of the Massachusetts Shoe & Leather Association and of the Massachusetts Board of Trade, who did not wish to be quoted, said to-day that it was a question with him if there would not be a law prohibiting wage assignments. Except with the consent of the employer, he said, such a provision is full of serious consideration, however, said this man, to see for years to have a moneylender's letter go.

"I used to have to help out my employees who got into the clutches of the sharks. They would promise every sort of fraud, but in many cases which came to my attention I showed them up and made them take only what was really due them.

"I recall one instance where a man who owed $2.12 got a call for $7. By the time the dailies bring for attorney's fee, loss because he didn't come to work, and other minor items he was charged up enough, and I made him raise the $2.12.

### Bail Hits at Evil.

Many favorable comments are heard regarding the bill drawn by Attorney William A. Gaspard of No. 6 Beacon street and introduced in the legislature by Representative Thomas Tully Bill has been recommended from the Legislature by Representative Tully of the Powers of Ward 16.

The measure provides for the appointment of a police inspector of loan concerns, prohibits extortionate charges for renewals and for protesting notes, limits the rate of interest charged on loans under $250 to twenty-four per cent per annum, and many other provisions considered necessary to protect poor and destitute borrowers from excessive charges.

### Show Up the Sharks.

The following is extracts of the letters received in this office regarding loan brokers' methods:

Editor of the BOSTON AMERICAN:

I have been particularly interested in the attitude you have taken in the fight regarding loan sharks. Wrong that every other newspaper in Boston would use their great influence to show up these sharks who prey upon the poor and unfortunate. Something ought to be done by our lawmakers to restrict and control this notorious business.

I believe that a bill was introduced in the legislature last year by Representative Fish, but it was killed in committee, probably by the usual methods pursued by those who are interested in money lending at exorbitant rates. A new bill has been introduced this year and I hope it will be possible to secure the passage of some law to remedy the existing evil.

(Signed) J. J. MAKIN.
No. 18 West Fifth St., Boston, Jan 20, 1908.

# LABOR NEWS

ALLIED PRINTING TRADES UNION LABEL COUNCIL BOSTON LABEL MAKE 96

The following letter has been sent out by the Cohen Driscoll Fund Committee to such unions as have asked for information as to whether or not the record of donations, especially to the Cigarmakers' and Horseshoers' Unions

"We make this appeal to you in behalf of the families of Edward Cohen, president of the Massachusetts State Branch of the Cigarmakers' Union, and D. Driscoll, secretary-treasurer of that organization, who were fatally shot by bullets from the revolver wielded by a man now in the insane department at the State House, December 5, 1907, while they were waiting for a hearing before Governor Guild.

"Driscoll died within twenty-four hours after the shooting, never having regained consciousness, and Cohen survived still to in a precarious condition, but a few days later. Both of these men have devoted their lives to the betterment of humanity, and especially to the improvement of the wage earners.

"Both were working men. Brother Cohen was a cigarmaker by trade, and Brother Driscoll a horseshoer. Each was a member of the International Union for nearly twenty-seven years, during which time they held high offices and have responded with Chairman Tobin $70 of which $35 was for each brother and eight children, four of whom are of school age and will have to be attended to for many years to come, while the fathers have been taken from practically self-supporting.

"Brother Driscoll has been for twenty years an ardent and untiring trade unionist, belonging to the International Union of Journeymen Horseshoers of the United States and Canada. He has a wife and six small children, the oldest of whom is nineteen years old and the youngest was three at the time of the shooting.

"Brother Driscoll was shot through the head, and up to the present time there are grave fears whether he will ever be able to return to his trade or not. In any event, it will be many, many months before he can resume his physicians' care.

"Brothers, organized labor is never ungrateful to loyal leaders. These ungrateful to loyal leaders. These women and children who have suffered unlooked for loss of husband and father's love, care and protection, must be provided for by the labor world. We therefore appeal to you to assist us in this undertaking.

"The State Branch, A. F. of L., and the Boston Central Labor Union have decided to tender a testimonial for the families of Cohen and Driscoll, and have secured secretary-treasurer.

"Messrs. Lee Brothers & Company, bankers, No. 115 Devonshire street, Boston, have generously offered to act as trustees of the fund to be raised, and all money sent to the same will be safeguarded through the present and future officers of the committee. Fraternally yours,

FRANK J. MOLAN, Chairman.
G. HARRY DINNERHAN, Jr., Secretary.
Secretary Joint Committee.

### NOTES.

Edward J. Power has been appointed to the office of secretary-treasurer of the Allied Printing Trades Council. An election will be held at the next meeting.

Another meeting of the retail meat cutters and butchers will be held Monday evening, Jan. 27, at Wells Memorial building next Monday night, when the charter will be read for confirmation for a charter.

Richard Hogan, Boston Typographical Union, No. 13, has resigned the following offices: President, Vice-President, Executive Board, Grievance Committee and secretary. E. M. de Barbieri, Thomas Dwyer, Richard Hogan, Thomas Dowse, warden; Henry C. Rothenberg, chaplain; James Hayes, sergeant-at-arms; Thomas Dwyer, assistant sergeant-at-arms; Thomas Dowse, recording secretary; Richard Hogan, financial secretary; Thomas Dowse, treasurer; Richard Hogan, delegate to the Boston Central Labor Union; Richard Hogan, delegate to the Allied Printing Trades Council; Richard Hogan, delegate to the Label Section; Richard Hogan, delegate to the Cambridge Central Labor Union; Richard Hogan, delegate to the Brookline Central Labor Union; Richard Hogan, delegate to the Newspaper Publishers' Association; Richard Hogan, delegate to the Typothetae; Richard Hogan, delegate to the Franklin Typographical Society; Richard Hogan, delegate to the Boston Typographical Union Relief Association; Richard Hogan, delegate to the Boston Typographical Union Benefit Association; Richard Hogan, delegate to the Boston Typographical Union Mutual Aid Association; Richard Hogan, delegate to the Boston Typographical Union Pension Association; Richard Hogan, delegate to the Boston Typographical Union Death Benefit Association; Richard Hogan, delegate to the Boston Typographical Union Sick Benefit Association; Richard Hogan, delegate to the Boston Typographical Union Old Age Pension

EDITORIAL PAGE OF THE **BOSTON AMERICAN** BOSTON, JANUARY 23, 1908

# THE BOSTON AMERICAN

80 AND 82 SUMMER ST., BOSTON, JANUARY 23, 1908

## A PLAIN STATEMENT OF FACTS

(From Yesterday's Boston American.)

Since so much that is false and foolish has been related about the BOSTON AMERICAN and the newsboys, it is only right that the public should be apprised of the actual facts. These are the facts:

There has been no strike. A strike exists when the employes of an institution become dissatisfied with the terms and conditions of their employment and refuse longer to work for the institution. The newsboys of the AMERICAN are paid no wages. There are no terms or conditions of employment.

The newsboys are small merchants. They buy a manufactured product, the newspaper, at a certain price and sell it at a certain price. Their income is profit, not wages. It is the price demanded by the management of the BOSTON AMERICAN for their manufactured product is excessive, the boys, as dealers, do not have to buy it or sell it. If other boys or other dealers desire to buy the BOSTON AMERICAN at its fixed price and sell it, they have a perfect right to do so. They have the same right that any merchant in Boston has to buy a certain line of goods if he finds it profitable, or refuse to buy it if he does not find it profitable.

There is not only no question of a strike of employes involved in the late difficulty, but there is no question of unionism involved in the late difficulty. The BOSTON AMERICAN is union made. Every article that goes into its construction is union made, every man engaged in its mechanical production is a union man, and the hours and conditions, down to the smallest detail, are in accordance with union rules.

Certain union labor leaders, therefore, who have denounced the AMERICAN have merely stupidly gone out of their way to meddle in a matter that does not concern them in any way, in which no question of union rules or regulations is involved. These leaders have simply shown, therefore, first their ineffectiveness, and, second, their ingratitude, for the BOSTON AMERICAN has been more devoted to the union cause than any other newspaper in New England.

The only question that actually exists, in which the public can be interested, is whether the BOSTON AMERICAN does charge an excessive price for its manufactured product, whether it does allow an insufficient percentage of profit to the newsboys and dealers.

The fairest way to arrive at an accurate estimate of this fact lies in a comparison of the percentage of profit allowed by other newspapers here in Boston and elsewhere. The Boston Globe allows the newsboys 60 per cent. of profit; the Boston Herald allows the newsboys 60 per cent. of profit; the Boston Transcript allows the newsboys 50 per cent. of profit; the BOSTON AMERICAN, under the present arrangement, allows the newsboys 66 2-3 per cent. of profit. There are a couple of other Boston evening publications which allow the newsboys something over 66 2-3 per cent. of profit merely in the central district, but these publications are not newspapers in the true sense of the word, they do not print any news, do not put any money into producing a live newspaper and, consequently, cannot hope to get and do not need to get the price that the other live Boston newspapers do get and must get.

Moreover, in all districts except the central district these weak sisters of journalism are sold to the boys through the Hotel and Railroad News Company, which gives the boys a smaller proportion of profit than the BOSTON AMERICAN allows them, for the Hotel and Railroad News Company sells papers to the boys at a rate which only allows them 60 per cent. profit, while the BOSTON AMERICAN maintains its own delivery system at the very considerable expense of $60,000 a year, and delivers its newspapers in all parts of Boston, Cambridge, Somerville, Chelsea, Charlestown, East Boston and South Boston at a rate which allows the newsboys 66 2-3 per cent. profit without any extra expense to them whatever.

Moreover, the vast mass of the boys and dealers in this city have been making a larger gross profit from the AMERICAN than from any other newspaper, not only on account of the percentage of profit, but because they sell a great many more AMERICANS than they sell of any other newspaper, and because they sell the AMERICAN much more easily and readily than they sell any other newspaper.

Finally, the price that the BOSTON AMERICAN charges is the prevailing price in all the large cities of the country. It prevails in New York, Chicago, Philadelphia, St. Louis and elsewhere.

The BOSTON AMERICAN spends a great deal of money, produces an excellent, complete and high class newspaper that has a large and ready sale, and that allows the merchants, big or little, that buy it about the largest percentage of profit that is made in any legitimate business in the country. Part of the large expense of producing the BOSTON AMERICAN is due to the employment of union men in every department, and to the encouragement of high wages and short hours.

Let the union labor leaders who have denounced the AMERICAN do as much for unionism as the AMERICAN has done.

## How to Waste Time Amusingly

Month, Will, Chimney and Window Will Help You

Copyright, 1908, by American Journal Examiner

Almost everybody has tried to make up some kind of poetry or rhyme. We all read poems; a great majority of us are guilty of trying to write them at least once or twice in a lifetime.

If you want to waste amusingly half an hour or so around your family table this evening, see if you can find a rhyme for the word *month*.

You know how many rhymes there are for day—no end of them. For instance, gay, hay, slay, pay, may, and a thousand others rhyme with DAY. But where is the rhyme for *MONTH*?—not one.

They say that Byron, the great poet, threw his pen against the wall, tipped over the ink and the table, and swore profusely after he had tried for hours to find a rhyme for *SILVER*. There are plenty of rhymes for gold—bold, sold, old, hold, any number of others. But not a single rhyme for silver. See if you can find one. If you can, send it in to the editor.

---

Some of the words that poets are compelled to use oftenest are words without rhymes. There is no word that rhymes with *wolf*.

There is no word that rhymes with *window*. If you try to write a poem about a wolf, or about a window, you cannot get any word that will do for a rhyme.

You cannot find a rhyme for chimney, either.

---

Of course, it is possible to make up artificial rhymes. For instance, you could say: "If a man named Kind borrowed two dollars and then four dollars, how much would Kind owe?" But that wouldn't be a rhyme for window, because such rhymes don't count.

Ordinarily we don't advise readers to waste their time. But anything that stirs up a new part of the brain is useful. And it won't do any harm if the young and the old people, for amusement's sake, get out the dictionary, or their book of synonyms, or of poetry, this evening and see if they can find any rhyme for silver, wolf, chimney or window. Also see how many rhymes you can find for love.

The young people may need them.

## KING KAZOOKS!

YE GREAT KING KAZOOKS SHOWETH YE CROWN PRINCE BILL AND YE ALSO-RAN, TIM, YE ART OF JUMPING HURDLES ON HORSEBACK YE CROWN PRINCE AND YE ALSO-RAN MARVEL GREATLIE AT YE EXCEEDING HORSEFULNESS OF YE KING.

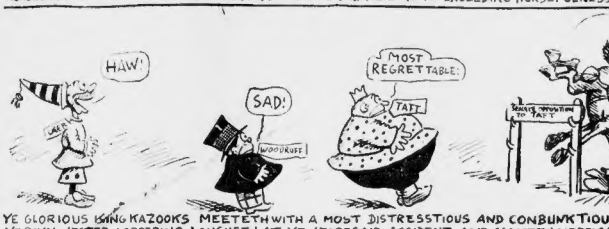


YE GLORIOUS KING KAZOOKS MEETETH WITH A MOST DISTRESSTIOUS AND CONBUNKTIOUS ACCIDENT. YE ROYAL JESTER, LOEBERINO, LAUGHETH AT YE AFORESAID ACCIDENT, AND MAKETH MERRY THEREAT.

I'LL TALK LIKE THAT WHEN I GO TO WORK FOR THE STREET CAR COMPANY!
LONG LIVE THE KING!
NURRY UP WITH THAT WHEEL BARROW
THE SENATE IS UNSEEMLY REPREHENSIBLE DISCOMBOBULOUS AND UNDESIRABLE. OFF WITH THEIR HEADS!
LOEB
WOODRUFF
SENATE OPPOSITION TO TAFT
F. Opper

YE MAGNIFICENT KING KAZOOKS WAXETH MOST ABSQUATULOUSLY WROTH BECAUSE OF YE ACCIDENT HE CUSSETH YE SENATE WITH A MOST CANTANKERISH CUSSFULNESS AND LIKEWISE PUTTETH IT IN YE "IN BAD" CLUB.

## THE HALL-ROOM BOYS

THEY DO IT ON $13 PER

MR HALL ROOM, THE BOSS WISHES TO SEE YOU BOYS
GEE! I WONDER WHAT'S UP NOW
I BET WE'LL GET CALLED DOWN FOR BEING LATE THIS MORNING
1
AH BOYS - MY SPECIAL COLLECTOR IS SICK AND I WISH YOU BOYS TO COLLECT THIS BILL OF $12 FROM SQUEEZUM & CO BROKERS FOR NECKTIES
HAPPY TO DO YOU THE SERVICE MR DUTTONMASON
WITH PLEASURE MR. DUTTONMASON
2
BOY - WE WISH TO SEE MR SQUEEZUM VERY IMPORTANT BUSINESS
DONT GO TO SLEEP ON THE JOB EITHER YOUNG FELLOW
3
$12.00 FOR NECKTIES FROM DUTTONTARS'S ABSURD I HAVENT ORDERED ANY TIES FROM THAT FIRM
AH-ER - PERHAPS IT IS A MISTAKE WE'LL ASK THE BOSS ABOUT IT AGAIN
4
AH MISS MILLIONBUCKS YES WE WERE JUST INTO SQUEEZUM & CO. BROKERS, BUTING UP A FEW P.D.Q. & X.T.Z. STOCKS PRIVATE TIP FROM MORGAN
YES, IT'S A GREAT TIME FOR BARGAINS IN STOCKS IF A PERSON HAS PLENTY OF SPARE CASH
SQUEEZUM BROKER
WE EXPECT TO CLEAN UP A FEW THOUSANDS
5
YOUNG MEN, PARDON ME - I FOUND THE TIES YOU SPOKE OF IN THE OFFICE, THOUGH I DON'T CLAIM THEM AS MY OWN. THEY ARE TOO LOUD! I FIND THAT ONE OF THE OFFICE BOYS ORDERED THESE IN OUR NAME AND I HAVE DISCHARGED HIM! YOU HAD BETTER RETURN THEM TO THE STORE
6

TOO BAD THEIR STRENUOUS BLUFF WAS CALLED!

## *Political Selections*

### By All the Leading Handicappers

W. H. T——T.

FOR President I think a great
should be of noble mould,
A man of weight and all-round
state
(But we don't do as he's
been told).
Who's practiced for like a shooting star
'round the theorizing earth;
A leader who's ready, steady-eyed to fill the gap
and yet be in a berth;
Who thinks are boss a heap big joss, and sticks through thick and thin
(Especially thick); he'll do the trick, for such a man must win.

C. W. F——S.

A LOFTY man and one who can look down from his noble height,
Who'll sail his ship with no horrid slip of the cocktail's deadly bite.
But, calm as silk, sip buttermilk, while his mind's among the clouds,
And, while he's heard, pull out of a pond a waitress for the crowds.
If there's such a man I'm sure he can get every sensible vote,
And the party should hunt till they bring to the front a man of the kind I note.

C. E. H——S.

THEY'LL have to find a legal mind, a man who'll keep quite mum,
And only say, in a morning way, such remarks as "Haw" and "Hum";
A conservative man, whose one great plan to remedy bad conditions
Is to look as wise as is him lies and always appoint commissions.
A man like this can never miss to beat irresponsible frickers——
I might also add 'twere well if he had a set of conservative whiskers.

J. C——N.

YOU bet by *(dash)* I can tell you *(smash)* the kind of a man to win.
It's the fellow *(blank)* who's a rabid crank on lessing them while he's in,
A *(blank, dash, start)* likes a good cigar and a homespun suit of clothes,
And a *(dash, blank, dash)* and *(smash blank, smash)* an agricultural pose.
If there's such a *(blank)* you can surely bank it wouldn't make him weaker
If he'd served a spell in the House *(oh, spunk!)*—if he'd served the House as Speaker.

## *Ella Wheeler Wilcox*

### She Explains Her Views of That Absolute Love Without Which All Marriages Are Immoral

### *By Ella Wheeler Wilcox*

Copyright, 1908, by American Journal Examiner

MRS. WILCOX: I thought you were a woman of broad, liberal views, but you say a man who loves a woman wants to win her in every way in the eyes of God and man. You are wrong. The woman of to-day will not stand such talk.

Way back in the early part of the Nineteenth Century marriage was looked upon as a special contract of ownership, but not so to-day.

We are trying to do away with slavery in every sense of the word. Let us do away with legal seals. Where two really and truly love, all the ministers and justices of the peace in the world cannot bind closer or hold love.

A woman is not a man's mistress in the sight of man or God (as God is Love). This is the only true and necessary tie. Yours respectfully,

Chicago, Ill. MINNIE HAMMERSMARK.

I AM very glad to indorse my correspondent regarding my "immoral and immoral ruling."

Because I clamor for love as the basis of marriage, and declare that marriage without love is immoral, many people have at various times imagined me an advocate of "free love" and an admirer of "the commonlaw wife." I am neither.

In the course of my experience I have met, known of and heard from scores of happy wives who were loved, honored and protected by their husbands to the end.

I have never met, known or heard from one "commonlaw wife" (or mistress) whose happiness lasted through a score of years.

I have met, heard of, and received letters from scores of them who were very wretched, and who were eating their hearts out with a feverish unrest and dissatisfaction, mingled with fear of losing the man they loved, and resentment at the world for its attitude toward them.

One I met who declared she was perfectly happy for the first time in her life. She had lived with her lover for a year. But her face belied her words, for it spoke of restlessness and anxiety, and her words were so full of bitterness that it proved happiness to be far from her heart.

It seems difficult for some of my readers to understand the position I take in this matter, yet it is very simple.

I believe the woman who realizes herself utterly to a man through love, without marriage, is at much better moral standing than the woman who marries a man she does not love. But I insist that this is a very foolish and unwise person, and that her happiness in her love life *cannot last*.

It cannot last because it is man's nature to "turn his face toward regardless of consequences" when he finds that the woman he has won has given herself to him without the bonds of marriage.

Marriage is a protection to the woman, and it is a protection to the man. It is a protection to the children, and it is a protection to the home.

Without it there is no home, and the home is the foundation of the state.

Without it there is no state, and the state is the foundation of civilization.

Without it there is no civilization, and civilization is the foundation of the world.

Without it there is no world, and the world is the foundation of the universe.

Without it there is no universe, and the universe is the foundation of God.

Without it there is no God, and God is the foundation of love.

Without it there is no love, and love is the foundation of marriage.

Therefore, without marriage there is no foundation.

Yours truly,

ELLA WHEELER WILCOX.

## Little Editorials from the People

### QUINCY'S FINANCES

Editor BOSTON AMERICAN:

Quincy people, particularly property owners, are wondering what means Mayor Shea will take to meet the financial troubles that beset the city. The Mayor in his inaugural complained of the enormous debt, but expended himself somewhat by the fact that he had some $63,000 leeway for borrowing purposes. Now it appears from a study of other figures that even this small consolation is only imaginary, since the city is practically balked from legally incurring any debt for at least six months. No other Mayor taking office ever received from a predecessor such an empty treasury and such a burden of debt as falls to the lot of the present Mayor. With almost $300,000 maturing for debt and interest charges, all to be met from taxes and ordinary receipts, it is not at present clear where the money for schools, streets, and the ordinary expenses of the municipality is to come from, although at a recent meeting of the Council the embarrassment of the situation was relieved for a time by the passage of a short-time $500,000 loan.

THOMAS J. McGRATH.

Field street, Quincy